

**CERTIFIED LAND CORNER RECORDATION**

DESCRIPTION OF CORNER EVIDENCE FOUND, AND ORIGINAL RECORD (If known)

R 6 6 W  
 T 14 S.20 S.21  
 N S.29 S.28  
 6th P.M.

FOUND: 3" Dia. Brass Cap properly stamped and set in 6" x 6" Conc. Box w/lid. Al. Surv. Kap set 40' S. on Sec. Line by L.S. 519 and 1" Dia. I.P. 40' N. on Sec. Line.

DESCRIPTION OF MONUMENT AND ACCESSORIES ESTABLISHED TO PERPETUATE THE ORIGINAL LOCATION OF THIS CORNER:

Accessories established or existing before destruction of Found Monument in Re-construction of Dell Range Blvd., as shown in sketch below. P & K nail set at corner with offsetting nails for intersection after re-construction completed. The Highway Department set a 3" Dia. Brass Cap set in conc. and I came back and punched and stamped corner as shown to the right.

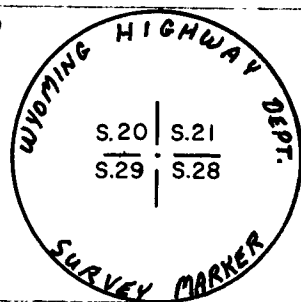

SKETCH, WITH COURSE AND DISTANCE TO ADJACENT CORNER IF DETERMINED IN THIS SURVEY.  
 (May Sketch or Paste Reproduction on Reverse Side.)

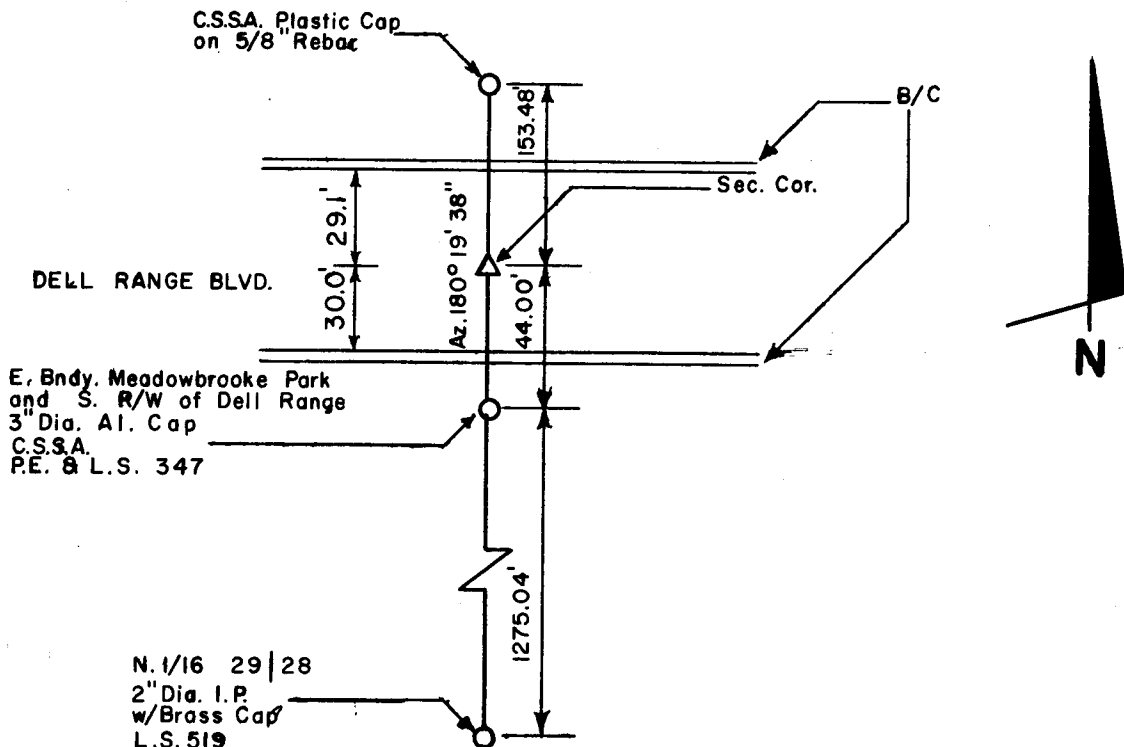

I, Glen L. Roberts certify that I have carefully performed or reviewed the work done on the diagrammed corner as reported on this recordation form and approve the same.

*Glen L. Roberts* P.E. & L. S. 347  
 Signature of Surveyor Registration No.

STATE OF WYOMING,  
 Office of Clerk and Recorder,  
 County of Laramie

**644376**

This "corner record" was filed for record on the JAN 11 1982 day of 19, was noted on the cross-index plat and is assigned page No. R-9, in book No. 14-66.

*James C. Whitcomb*  
 County Official

Cross Index No.	T. _____	R. _____	Mer. _____
	T. _____	R. _____	Mer. _____
	T. _____	R. _____	Mer. _____
	T. _____	R. _____	Mer. _____
	T. _____	R. _____	Mer. _____
	T. _____	R. _____	Mer. _____
	T. _____	R. _____	Mer. _____

R-9 (2) 14/66